

nter

of biochemistry,
its most actively
environmental
Pesticide Research
ments of phar
y, biochemistry,
e and human
imal husbandry
gy, crop and soil
ultry science and
s of the three

ade

from West
Lanier taught
senior high scho
ton (Mich.) and
student teacher
She also served
iversity of Wisco

ster's and Ph.D.
1 joined the MSU
in 1965. In 197
ull professor and
of Teacher Educ

was named coord
small programs

rector of residen
ti came to MSU
r/resident advis
area director and
aff selection bef
He has an adju
stant professor
administration.

a.D. from MSU
from the Univers

ano was appoint
residence halls.

as personnel sup
ria in 1969, was
of Brody, a fo
Snyder-Phillips
r of Akers and
ger until August

achelor's degree fr

n fees

o pac

on, Jr. is now char
iversity of New

Around th

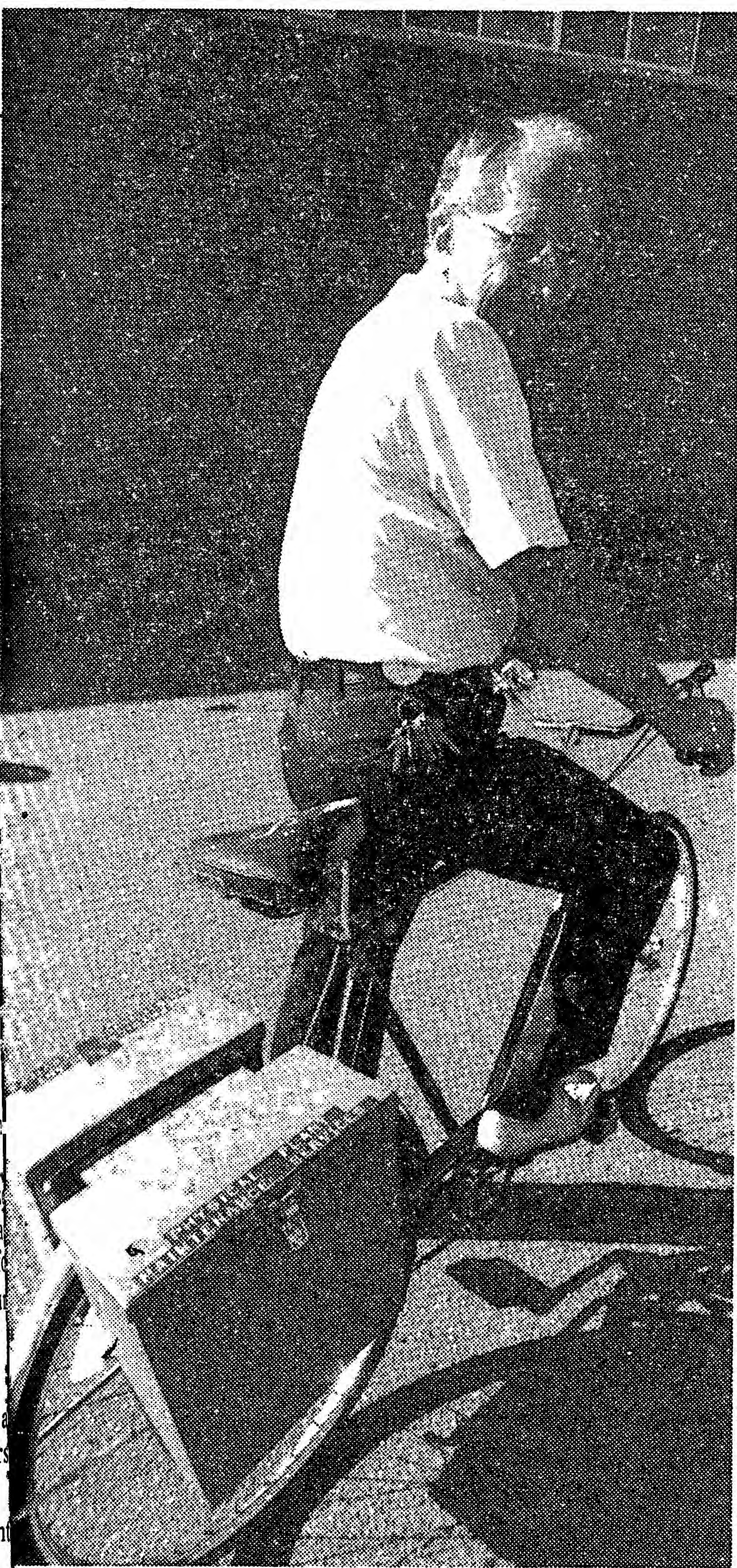

Glenn Patrick, skilled trades supervisor, is just one of a number of employees in Physical Plant Maintenance Service, who turn to "pedal power" to get around campus. Howard Smith, manager of maintenance service, says the 5-bicycle fleet was purchased a number of years ago as both a convenient and economical means of transportation. He recalls that the first year a skeptical auditor wanted to confirm that the bikes were indeed used for on-campus business. The bikes, all MSU green, are indistinguishable among the thousands of other bikes on campus except for saddlebag-type equipment carriers which bear the unit's name. D. Smith says that the bikes, which are checked out by employees just like all tools, are on the road year-round, weather permitting. But Patrick admits that he uses one "only when something with four wheels and a motor isn't available."

Harden to receive